

This is a PROVISIONAL BUILDING PLAN approved only for the purpose of inviting objections from the general public.

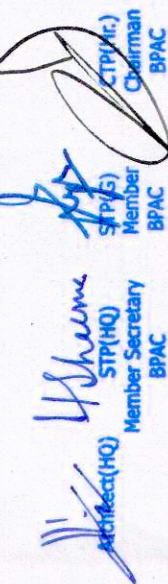

DATE: 25.05.2021
 DRAWN BY: [Signature]
 CHECKED BY: [Signature]

1/16
 1/17
 1/18
 1/19
 1/20

- Note :-**
- BUILDING HAS AUTOMATIC SPRINKLER SYSTEM WHEREVER REQUIRED BY NBC.
 - BUILDING WILL BE DESIGNED (STRUCTURES) AS PER RELEVANT IS CODES FOR EARTH QUAKE RESISTANCE.
 - BUILDING IS ARTIFICIALLY LIGHTED MECHANICALLY VENTILATED & CENTRALLY AIRCONDITIONED WITH 100% POWER BACKUP

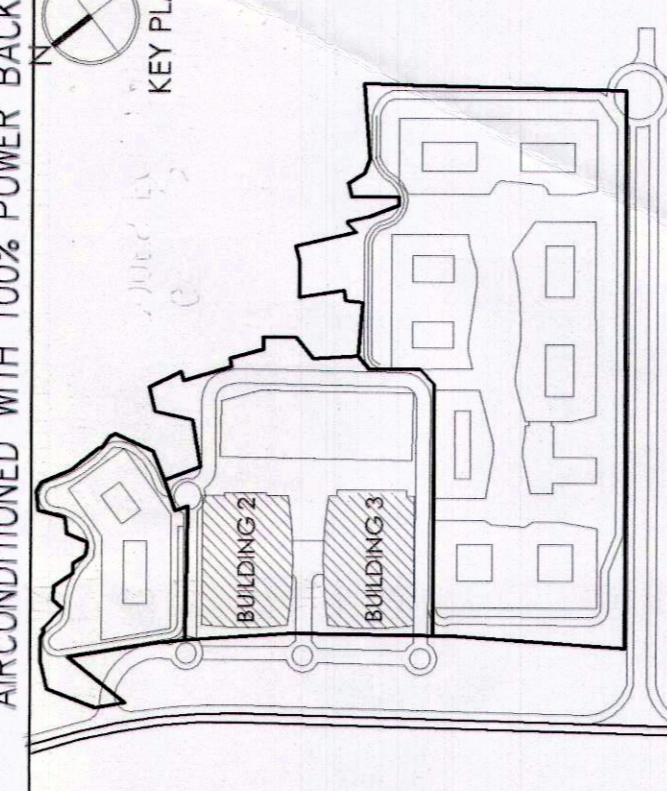

LEGEND FOR PLUMBING:

S.NO.	SYMBOL	DESCRIPTION
01	○	110 OD SOIL PIPE
02	○	110 OD WASTE PIPE
03	○	75 OD ANTI-PHOSPHAGE PIPE
04	○	DOMESTIC WATER SUPPLY HYDRO-PNEUMATIC
05	○	DOMESTIC WATER SUPPLY HYDRO-PNEUMATIC
06	○	FLUSHING WATER SUPPLY HYDRO-PNEUMATIC
07	○	160 OD TERRACE RAIN WATER PIPE
08	○	110 OD MUNITY/BALCONY RAIN WATER PIPE
09	○	FLOOR DRAIN
10	○	FLOOR TRAP
11	○	URINAL TRAP
12	○	CLEAN OUT PLUG
13	○	SOIL PIPE
14	○	WASTE PIPE
15	○	VENT PIPE
16	○	RAIN WATER PIPE
17	○	DOMESTIC WATER PIPE
18	○	FLUSHING WATER PIPE

Architects:
Arcop Associates Pvt. Ltd.
 Plot- 36b, Sec-32, Gurgaon-122001
 Ph.: +91-124-4995500 FAX: +91-124-4595550
 Montreal, Toronto, New-Delhi, Boston
 Project:

PROPOSED REVISED BUILDING PLAN OF COMMERCIAL COLONY AREA MEASURING 32.36 ACRES PART OF RESIDENTIAL PLOTTED COLONY NAMED DLF CITY PHASE III 811 AND INDEPENDENT COMMERCIAL COLONY 4.00 ACRES (LICENCE NO.59 OF 2018) BY MAKING TOTAL AREA MEASURING 36.36 ACRES UNDER FOOD ZONE IN SECTOR -24 & 25A GURUGRAM MANESAR URBAN COMPLEX BEING DEVELOPED BY DLF LIMITED AND OTHERS:-

DRAWING TITLE:-
SIXTH FLOOR TOILET DETAIL
BUILDING 2 & 3

JOB NO.:-
 DRG NO.:-
 DTN/ B2.3 / 08T

SCALE	DATE	CHECKED BY	APPROVED BY
1:50	25.05.2021	[Signature]	[Signature]

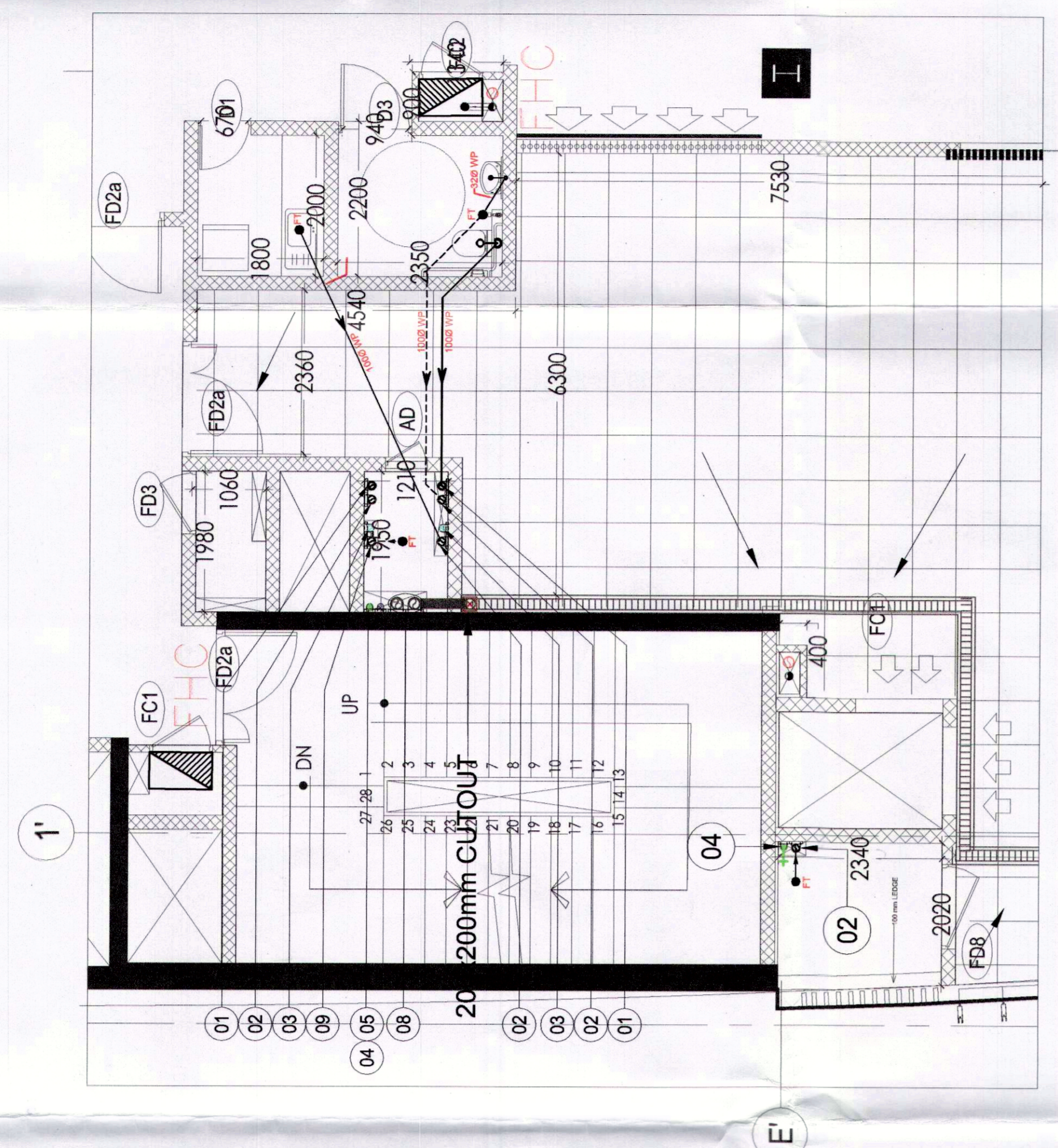

TOILET DETAIL FOR DRAINAGE

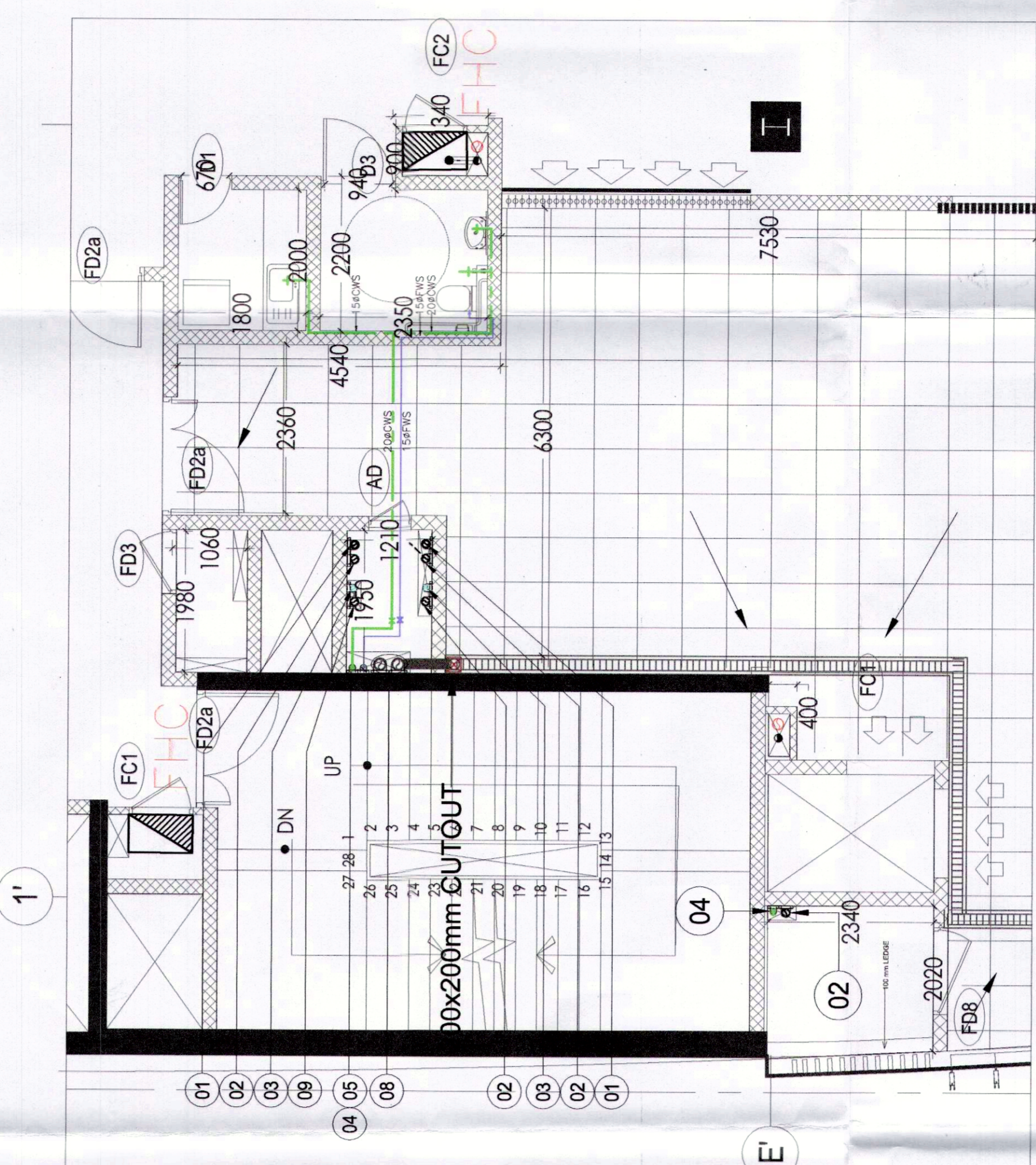

TOILET DETAIL FOR WATER SUPPLY

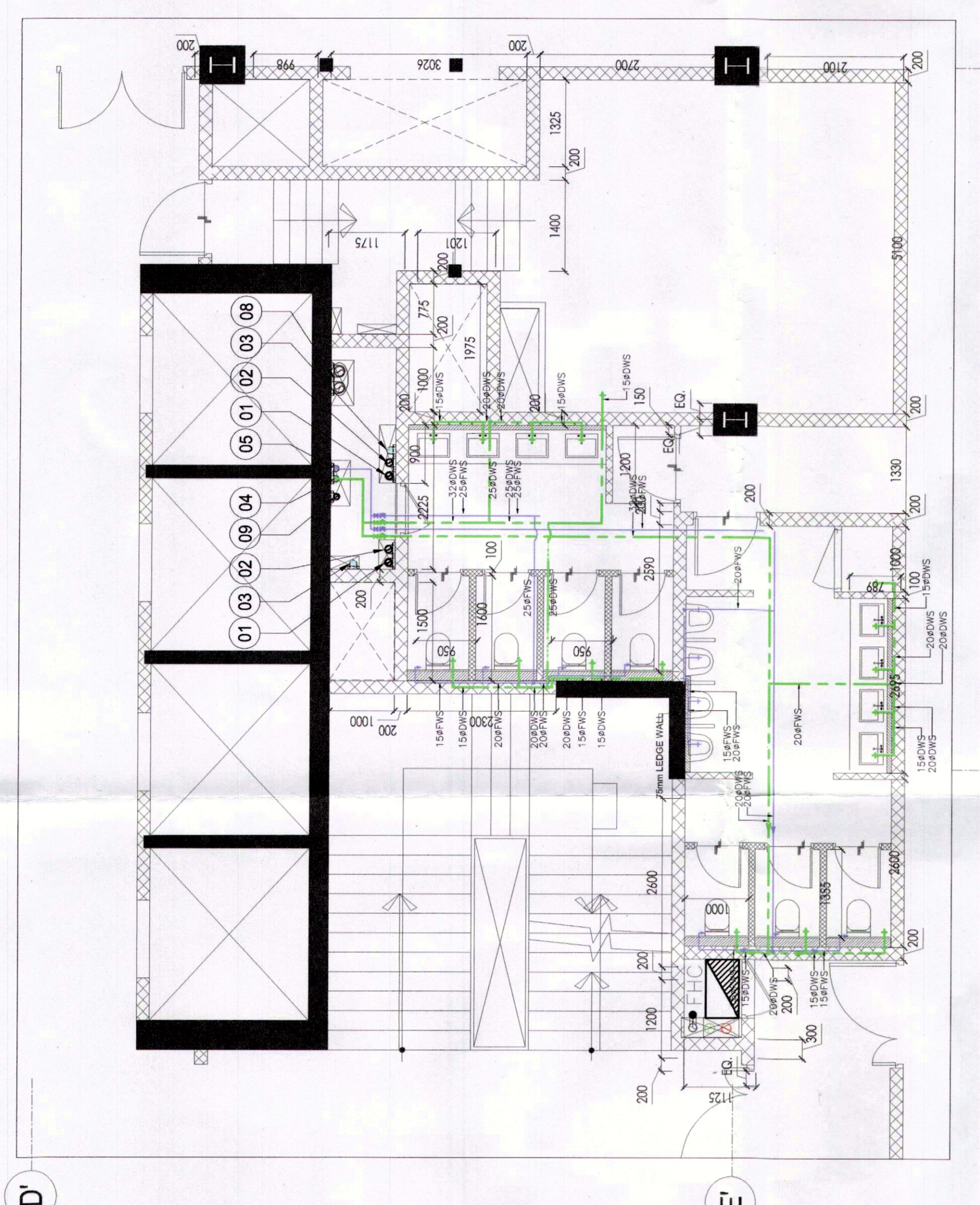

TOILET DETAIL FOR DRAINAGE

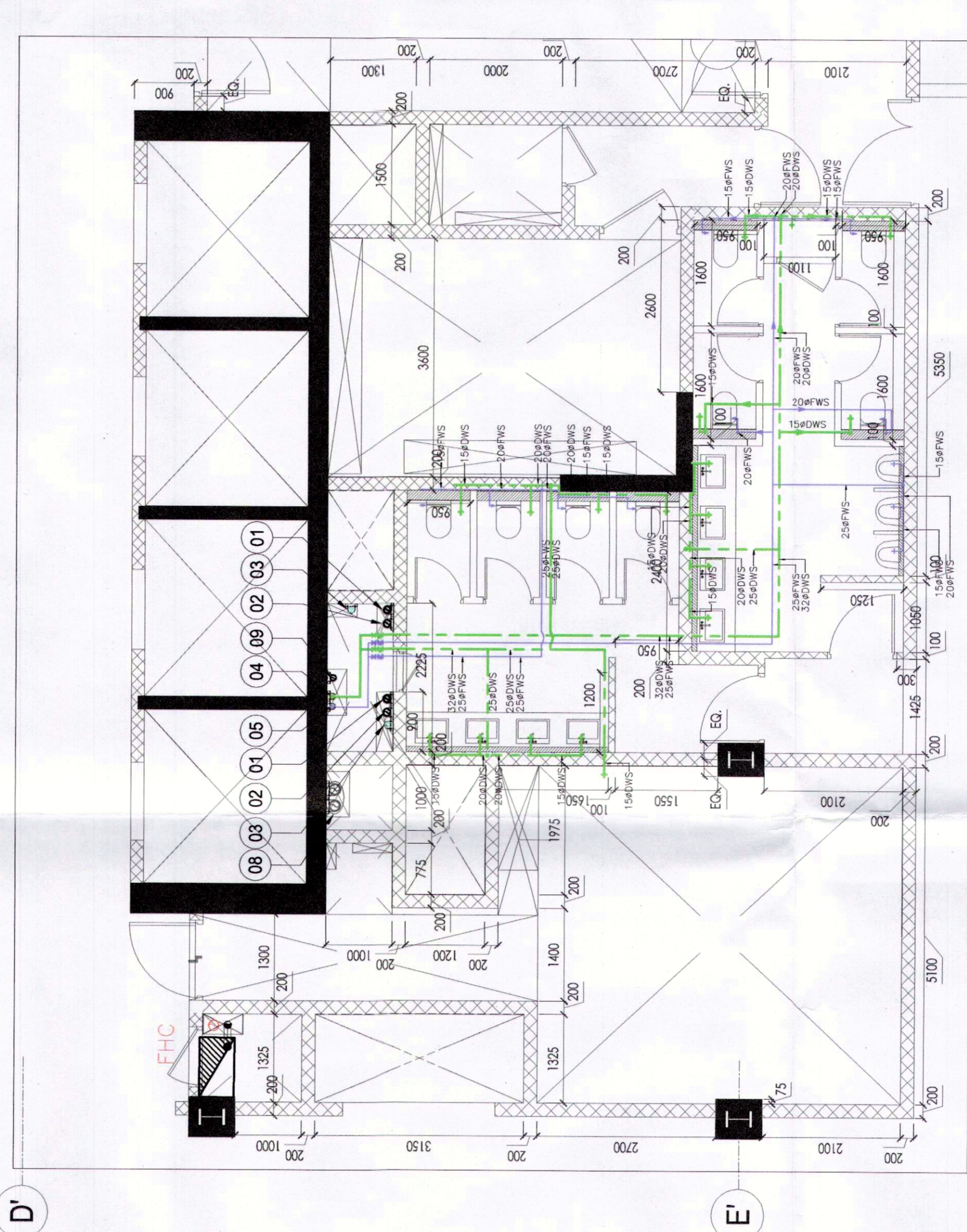

TOILET DETAIL FOR WATER SUPPLY

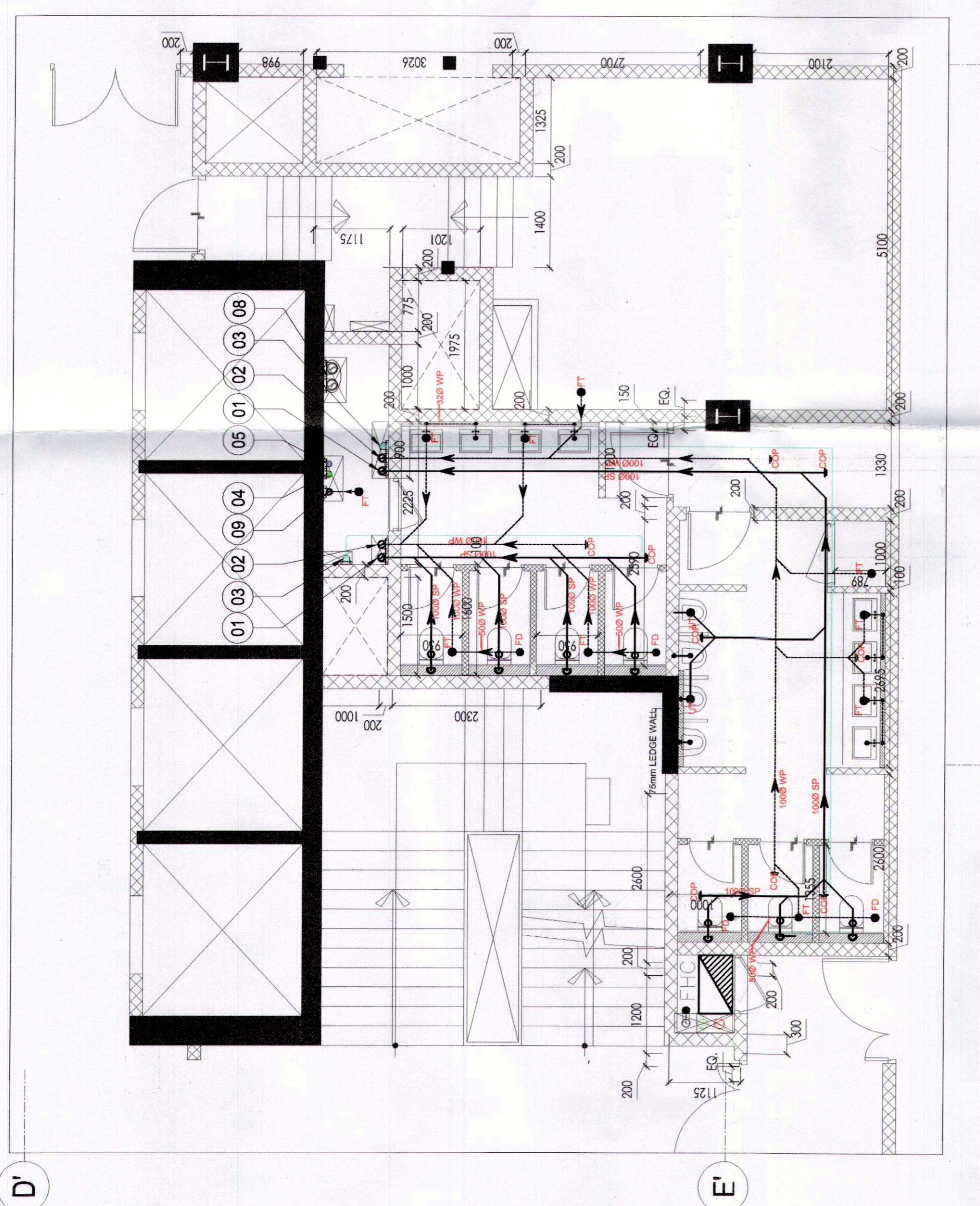

TOILET DETAIL FOR DRAINAGE

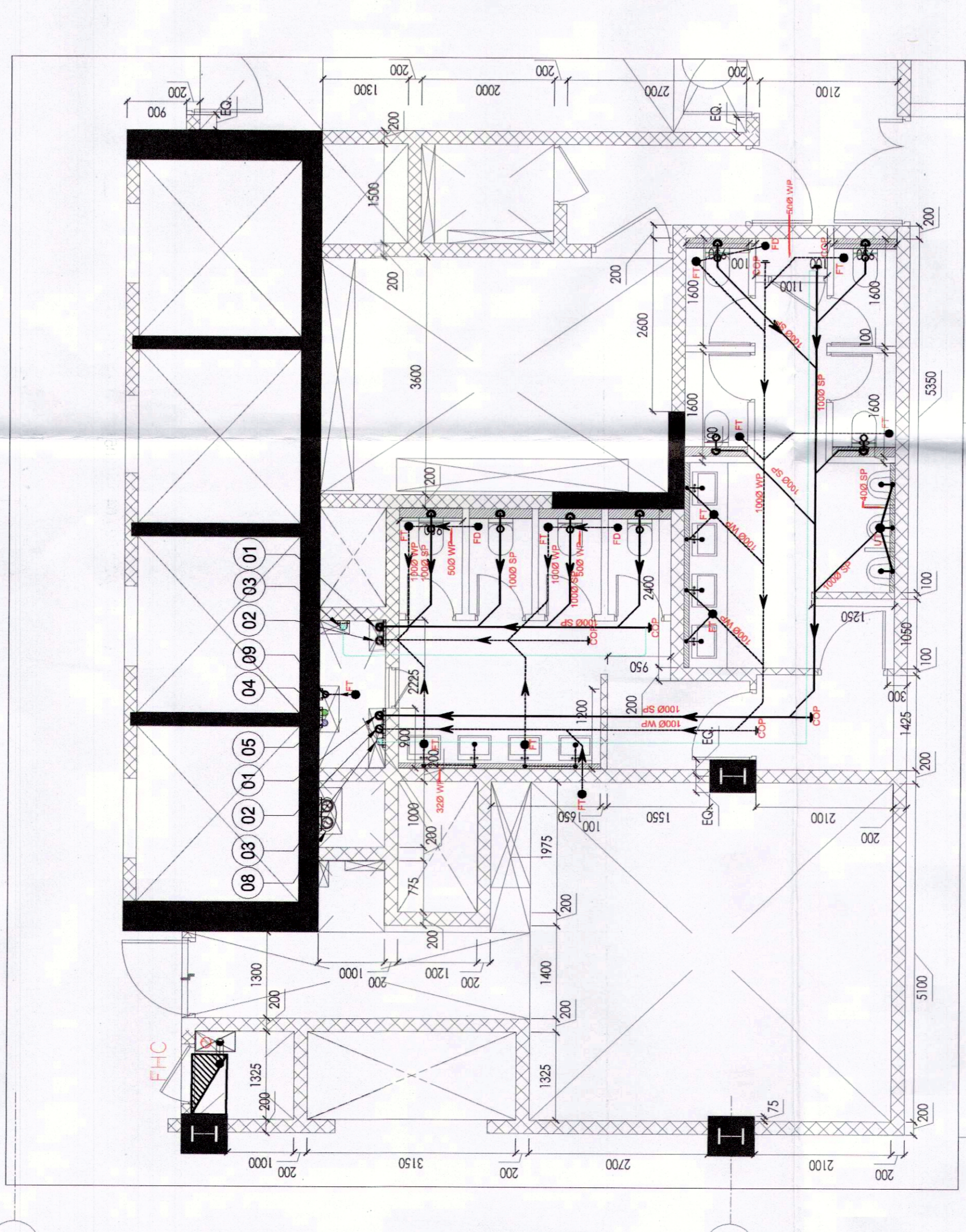

TOILET DETAIL FOR WATER SUPPLY

- NOTES:-**
- ALL PIPE DIAMETERS ARE IN MM.
 - ALL CONNECTIONS FLOOR DRAIN TO FLOOR TRAP WILL BE 83 OD UPVC WASTE PIPE.
 - ALL WASTE FROM WASH BASIN TO F.T WILL BE 40 OD UPVC WASTE PIPE.
 - ALL WASTE FROM URINALS TO U.T WILL BE 50 OD UPVC SOIL PIPE.
 - ALL PIPES FROM TOILET STACK WILL BE 110 OD UPVC SOIL PIPE.

PIPE DIAS

S.NO.	SYMBOL	DESCRIPTION
1	WB TO FT	40 OD
2	URINAL TO UT	50 OD
3	FD TO FT	63 OD
4	FT/UT TO VERTICAL STACK	110 OD
5	WC TO VERTICAL STACK	110 OD